

Patient report

Bio-Rad DATE: 10/29/2019
D-10 TIME: 10:09 AM
S/N: #DJ4I016123 Software version: 4.30-2
Sample ID: 10494183
Injection date 10/29/2019 09:44 AM
Injection #: 12 Method: HbA1c
Rack #: --- Rack position: 3

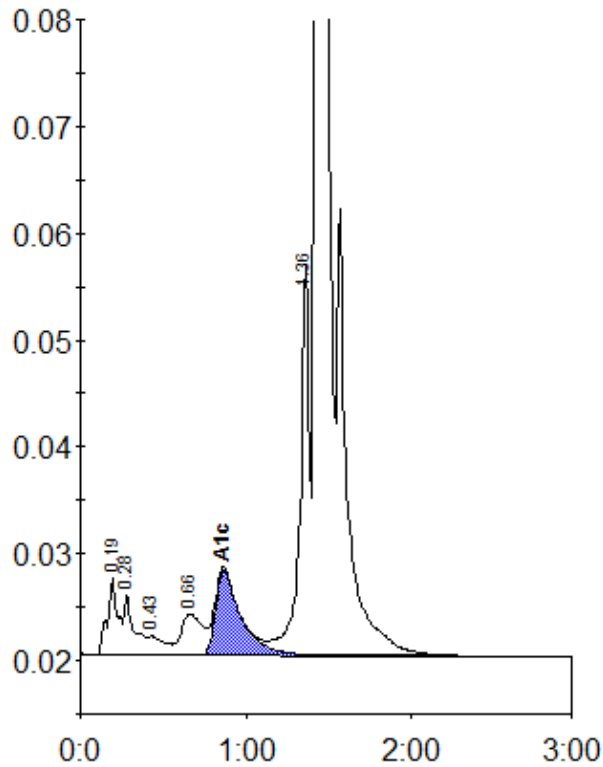

Peak table - ID: 10494183

Peak	R.time	Height	Area	Area %
A1a	0.19	7269	32564	1.4
A1b	0.28	5696	23289	1.0
F	0.43	1771	12477	0.5
LA1c/CHb-1	0.66	3854	35056	1.5
A1c	0.86	7980	84741	5.2
P3	1.36	36555	140544	5.9
A0	1.43	669469	2068880	86.3
Total Area:		2397552		

Concentration:	%
A1c	5.2